Status of Zoning in the Bay-Lake Region

July 2009

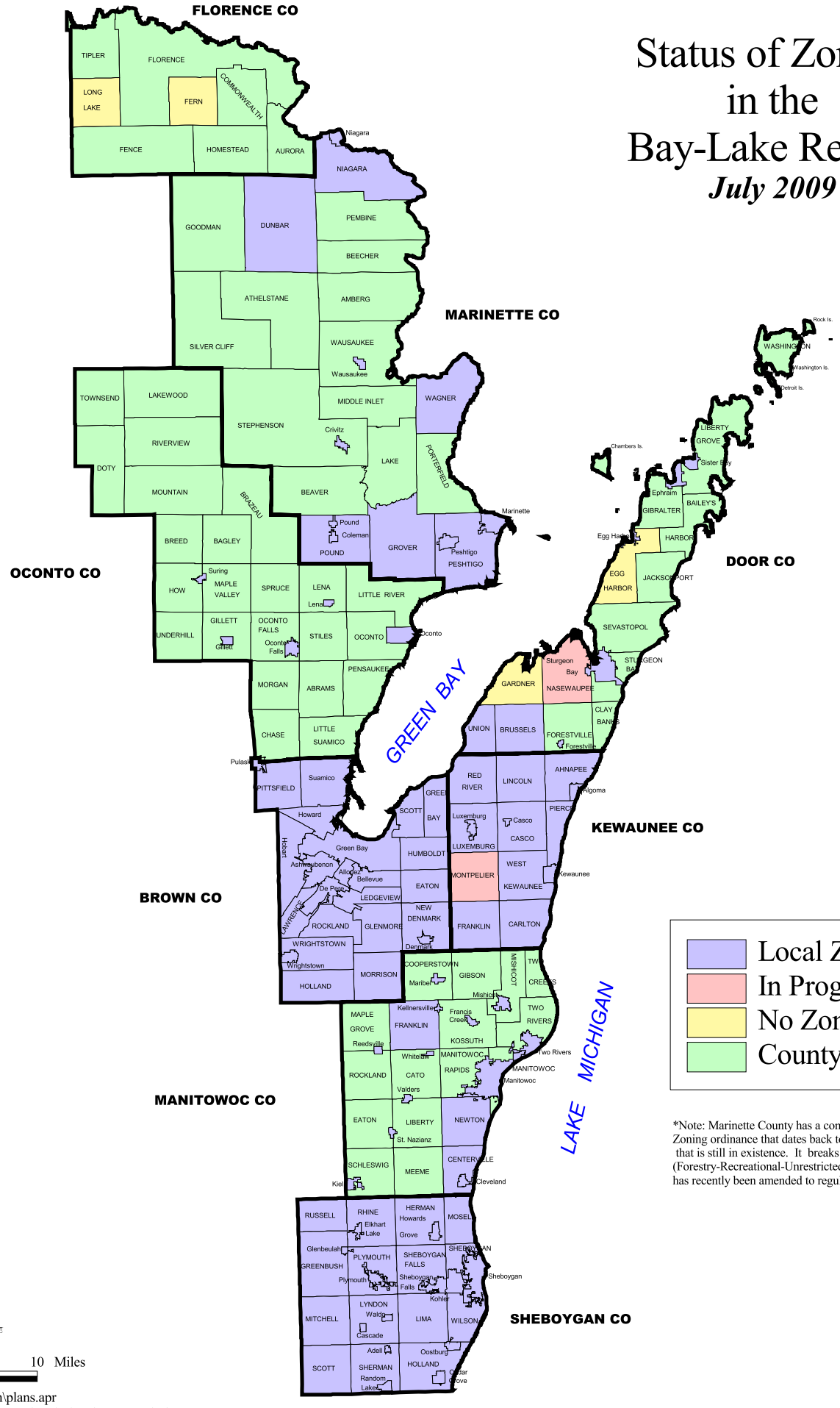

*Note: Marinette County has a comprehensive Zoning ordinance that dates back to the 1940's that is still in existence. It breaks the County up into 3 Zones (Forestry-Recreational-Unrestricted). This ordinance has recently been amended to regulate off premise signage.

Q:\myfiles\region\plans.apr
Source: Bay-Lake Regional Planning Commission, 2009.