

Farmland Preservation Zoning Map for Town of Luxemburg Kewaunee County, Wisconsin

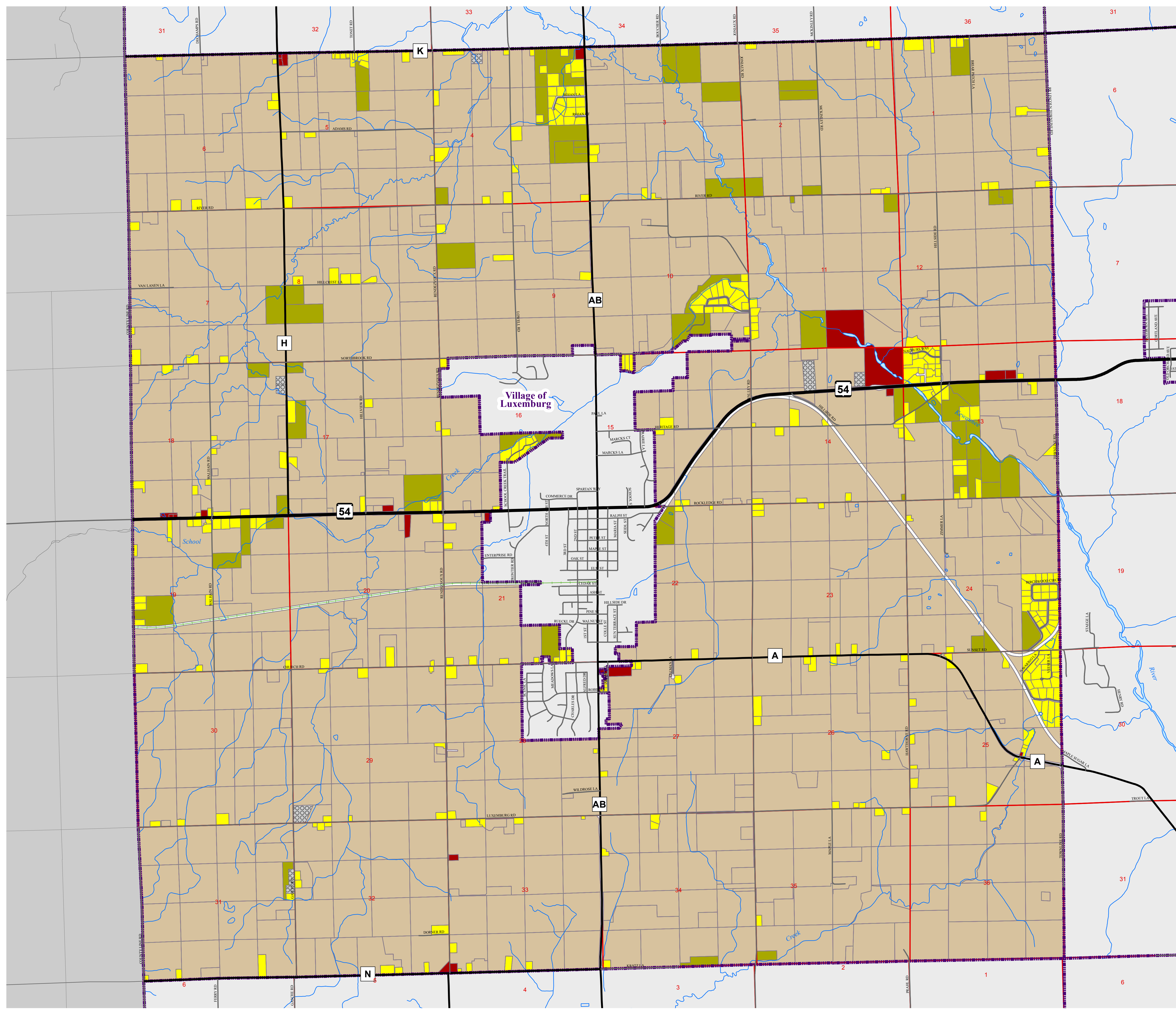

Zoning Districts

- A-1 - Exclusive Agriculture*
- A-2 - Exclusive Agriculture*
- R-1 - Residential
- B-1 - Business
- M-1 - Manufacturing

* Note: This district certified as a farmland preservation zoning district under chapter 91, Wis. Stats.

Base Map Features

- Community Boundary
- State Highways
- County Highways
- Local Roads
- Parcel Line
- Section Line
- Railroads
- Surface Water

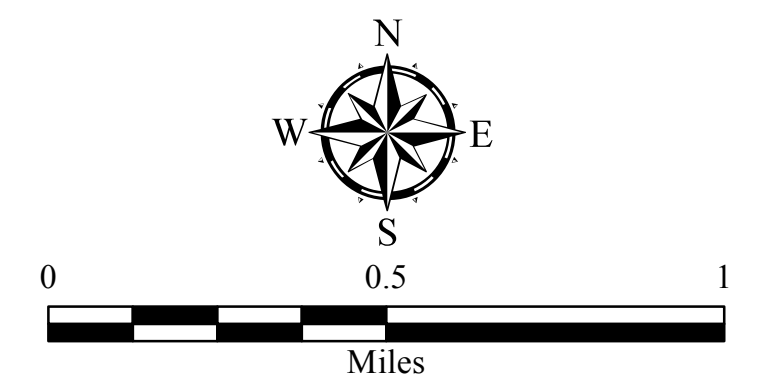

CERTIFICATION:
I, the undersigned Town Chairperson of the Town of Luxemburg, Kewaunee County, Wisconsin, do hereby certify that this "Farmland Preservation Zoning Map for Town of Luxemburg, Kewaunee County, Wisconsin" was approved as part of "The Town of Luxemburg Zoning Ordinance, Kewaunee County, Wisconsin" certified by DATCP on September 8, 2017 and adopted by the Town Board on September 27, 2017 and is available in the office of the Town Clerk. Any amendments to the Zoning Map shall take effect upon adoption by the Town Board, and filing of proof of posting or publication thereof in the office of the Town Clerk.

ATTESTATION:
Town Chairperson _____ Date _____ Town Clerk _____ Date _____

Revision Date	Initials

Map 10.1
Date: September 28, 2017
Produced By: Joshua Schedler

